

Basses

CARTHAGO, 17

Chute de Troie

Jean-Philippe Mogenet

♩ = 104

13 **3** **6**

27 0 - 12 13 - 15 17 - 22

31

35

41 pizz

48 arco **2** 46 - 47 *p*

52 *mf*

56

60

64

69

73

77 *f*

CARTHAGO, 17
Basses

81

Flute

CARTHAGO, 17

Chute de Troie

Jean-Philippe Mogenet

♩ = 104

8 0-4 *mp* 5

16 9-12 *mp* 4

20

26

32

37

43

53 46-47 48-51 *mf* 2 4

61 56-59 4

68 66-67 2

74 70-72 *f* 3

77

81

ff

Sopranos

CARTHAGO, 17

Chute de Troie

Jean-Philippe Mogenet

$\text{♩} = 104$

13 **3** **6**

0 - 12 13 - 15 17 - 22

27

mf

Aa...

32

37

3 **2** **12**

42 - 44 46 - 47 48 - 59

60

mf

64

69

4 *f*

69 - 72

76

81

ff

Violas

CARTHAGO, 17

Chute de Troie

Jean-Philippe Mogenet

$\text{♩} = 104$

4 *mp*

8

12

15

18

22

25

29

33

38 *pizz*

44

48 *p* *arco* *mf*

CARTHAGO, 17
Violas

52

56

60

64

69

73

77

81

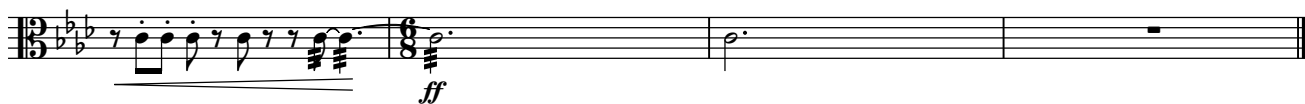

Tenors

CARTHAGO, 17

Chute de Troie

Jean-Philippe Mogenet

♩ = 104

0 - 12 13 - 15 17 - 22

27

28 - 29 Aa...

34

40

42 - 44 46 - 47 48 - 61

64

69

69 - 72 *f*

76

81

ff

Bassoon

CARTHAGO, 17

Chute de Troie

Jean-Philippe Mogenet

♩ = 104 **13**

16 0 - 12 *mp*

22 4 17 - 20

25

29

35 2 32 - 33

40

44

53 2 3 46 - 47 48 - 50 *mf*

57

60

63

67

71 *f*

CARTHAGO, 17
Bassoon

74

78

82

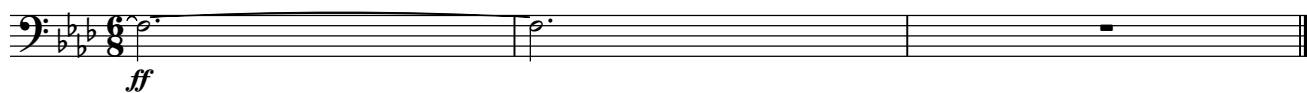

Cymbals

CARTHAGO, 17

Chute de Troie

Jean-Philippe Mogenet

$\text{♩} = 104$

0 - 3 *p* *mp* 6 - 7 *p* 9 - 12 13 - 15 17 - 22

23

28 - 29 31 - 33

34

42 - 44

45

46 - 47 48 - 61 63 - 65 66 - 67 *mp* *mf*

70

70 - 81

82

mf *f*

Clarinet Bb

CARTHAGO, 17

Chute de Troie

Jean-Philippe Mogenet

♩ = 104

5
0 - 4 *mp*

8
4
9 - 12 *mp*

16
4
17 - 20

23
28 - 29 2 31 - 33 3

36
41
46 - 47 2 48 - 50 3

51
56 *mf*

62
3 2
63 - 65 66 - 67

71
75 *f*

78

2

CARTHAGO, 17
Clarinet Bb

82

Piatti

CARTHAGO, 17

Chute de Troie

Jean-Philippe Mogenet

J. = 104
18 INCH

0 - 4 *p* 5 6 - 8 *p* 3 10 - 12 3 13 - 15 3 15 17 - 22 6 12 15 12

24 9 12 6 12 *mf* 31 - 33 3 9

34 9 12 6 9 12 9 12 9 12 3 6 42 - 44

45 6 12 14 48 - 61 9 12 3 63 - 65 9 2 66 - 67 12 69

69 12 70 - 81 6 82

82 2 82 - 83 83 *f*

Oboe

CARTHAGO, 17

Chute de Troie

Jean-Philippe Mogenet

♩ = 104

5

0-4 *mp*

8

4

9-12 *mp*

16

21

24

30

28-29

2

3

31-33

38

43

2

4

46-47

48-51 *mf*

53

6

56-61

63-65

66

2

66-67

72

77

f

81

ff

Cellos

CARTHAGO, 17

Chute de Troie

Jean-Philippe Mogenet

♩ = 104

3

0-2

7

11

15

18

22

25

29

33

37

pizz

43

arco

p ————— *mf*

48

52

CARTHAGO, 17
Cellos

56

60

64

69

73

77

81

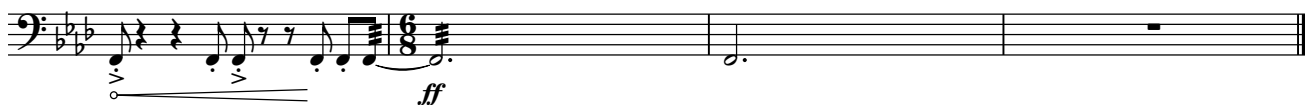

Trombone

CARTHAGO, 17

Chute de Troie

Jean-Philippe Mogenet

J. = 104

24 0 - 7 *mp* 9 - 12 13 - 15 17 - 22

32 28 - 29

35

41

50 42 - 44

58 52 - 55

62

66

70

73

77 *f*

81

ff

Concert Toms

CARTHAGO, 17

Chute de Troie

Jean-Philippe Mogenet

$\text{♩} = 104$

0 - 12 13 - 15 17 - 22

27

28 - 29 31 - 33

39

42 - 44 46 - 47 48 - 61 63 - 65

66

66 - 67 68 - 81

82

82 - 84

Basses

CARTHAGO, 17

Chute de Troie

Jean-Philippe Mogenet

$\text{♩} = 104$

13 3 6

0 - 12 13 - 15 17 - 22

27

2

28 - 29 Aa...

34

34

40

3 2 14

42 - 44 46 - 47 48 - 61

64

64

69

4 *f*

69 - 72

76

76

81

ff

81

Violins 1

CARTHAGO, 17

Chute de Troie

Jean-Philippe Mogenet

♩ = 104

4 *mp*

7

10

13

16

19

22

25

29

33

37

41

45

mf

CARTHAGO, 17
Violins 1

49

52

55

58

62

66

70

73

76

79

84

Violins 2

CARTHAGO, 17

Chute de Troie

Jean-Philippe Mogenet

♩ = 104

mp

4

7

10

13

16

19

22

24

28

32

36

41

CARTHAGO, 17
Violins 2

45

48

51

54

57

60

64

68

71

74

77

80

Trumpet Bb

CARTHAGO, 17

Chute de Troie

Jean-Philippe Mogenet

$\text{♩} = 104$

0 - 6 *mp* 9 - 12 13 - 15

17 *mf*

23 28 - 29

32

38 42 - 44 *mf*

48 52 - 55

56

62 63 - 65 66 - 67 68 - 72 *f*

75

78

82 *ff*

Drums

CARTHAGO, 17

Chute de Troie

Jean-Philippe Mogenet

$\text{♩} = 104$

Une batterie légère peut être jouée, s'inspirant de cette ligne.

5

0-4 *p*

8

11

14

17

20

23

26

30

CARTHAGO, 17
Drums

33

37

41

46

49

52

55

58

62

67

71

CARTHAGO, 17
Drums

74

77

80

Horn F

CARTHAGO, 17

Chute de Troie

Jean-Philippe Mogenet

$\text{♩} = 104$
7
0 - 6 *mp* *mf*

11

3
13 - 15 *mf*

19

25

2
32 28 - 29

38

3
49 42 - 44 46 - 47

57 4
52 - 55

64

69

73

76 *f*

80

ff

Piccolo

CARTHAGO, 17

Chute de Troie

Jean-Philippe Mogenet

$\text{♩} = 104$

0 - 12 13 - 15 17 - 22

27

33

40

42 - 44 46 - 47 48 - 59

61

66 - 67

68

73

74 - 78

81

ff *f*

Timpani in Fa/ La/Do

CARTHAGO, 17

Chute de Troie

Jean-Philippe Mogenet

$\text{♩} = 104$

HARD MALLETS

9 0-2 *p* *mp* 6-7 *p*

18 *mp* 10-12 13-15 *p* *mf*

22

25

29 *mf*

33

37 *mf*

43 *mp*

48 *mf*

51

54

58

Altos

CARTHAGO, 17

Chute de Troie

Jean-Philippe Mogenet

♩ = 104

13 **3** **6**

0 - 12 13 - 15 17 - 22

27 *mf*
Aa...

32

37 **3** **2** **12**
42 - 44 46 - 47 48 - 59

60 *mf*

64

69 **4** *f*
69 - 72

76

81 *ff*